

N/F
MICHAEL L. WIGGINS
D.B. 430 @ PG. 499

THIS IS TO CERTIFY THAT ON APRIL 19, 2000, I SURVEYED THE PROPERTY SHOWN ON THIS PLAT AND THAT ALL THE TITLE LINES AND PHYSICAL IMPROVEMENTS ARE SHOWN HEREON. THE IMPROVEMENTS STAND STRICTLY WITHIN THE TITLE LINES AND THERE ARE NO ENCROACHMENTS OR VISIBLE EASEMENTS EXCEPT AS SHOWN.

NOTE: THE RESIDENCE SHOWN HEREON APPEARS NOT TO BE LOCATED IN A F.E.M.A. DEFINED SPECIAL FLOOD HAZARD ZONE (ZONE "X") SEE F.E.M.A. MAP - COMM. # 510071, PANELS 38 "B" & 65 "B", DATED AUGUST 4, 1987

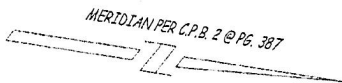

N/F
HUGHR. HAWLEY
D.B. 148 @ PG. 128
C.P.B. 4 @ PG. 104

1.5491 ACRES

N/F
MICHAEL L. WIGGINS
D.B. 430 @ PG. 499
C.P.B. 2 @ PG. 387

N/F
MICHAEL L. WIGGINS
D.B. 430 @ PG. 499
C.P.B. 2 @ PG. 387

HAWLEY DRIVE

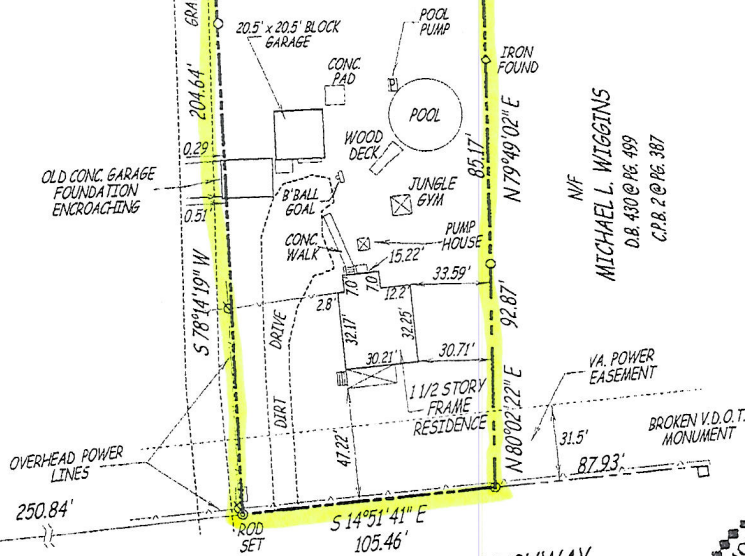

GEORGE WASHINGTON MEM. HIGHWAY
(U.S. ROUTE # 17 - 110' R/W)

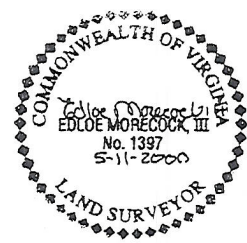

NOTES:

- - DENOTES TELE. PEDESTAL
- ⊗ - DENOTES POWER POLE
- - DENOTES IRON PIPE FOUND
- ⊙ - DENOTES IRON ROD SET
- ⦿ - DENOTES IRON ROD FOUND

UNDERGROUND TELE. SERVICE
TAX MAP 45, PARCEL 117
REFERENCE: D.B. 493 @ PG. 683
ADDRESS: # 3272 GEO. WASHINGTON MEM. HIGHWAY
F.B. D/C-BL.2
JOB # POST.PCS
SURVEY PERFORMED WITHOUT BENEFIT OF TITLE REPORT

PLAT SHOWING PHYSICAL SURVEY OF THE LAND OF
GARY and ANTONIO M. POST

BEING 1.5491 ACRES LOCATED ON U.S. ROUTE # 17
ABINGDON DISTRICT

GLOUCESTER COUNTY, VIRGINIA
SCALE: 1" = 50' DATE: APRIL 26, 2000

EDLOE MORECOCK, III
LAND SURVEYOR
8297 CHESTNUT POINT LANE
HAYES, VIRGINIA 23072
(804) 642-6480 or (757) 898-4149
FAX: (804) 684-9520